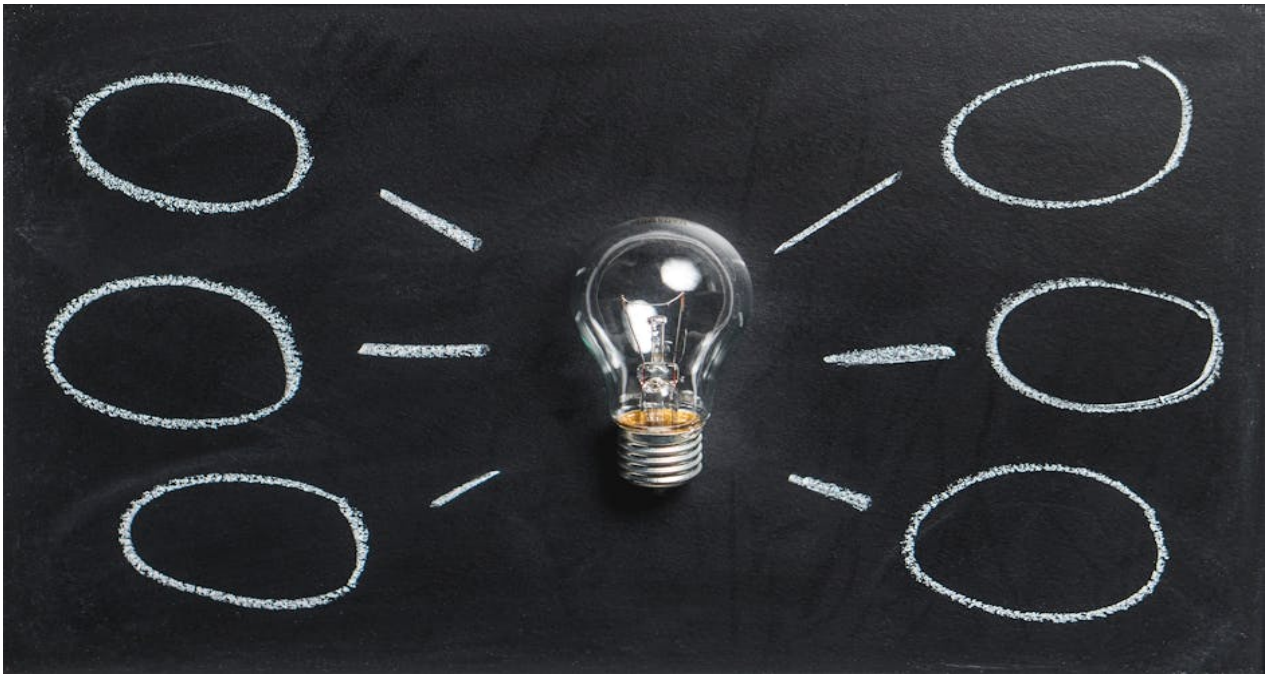

Gesundheitsverzeichnis Schweiz Expands Directory Coverage of Verified Health Providers Across Swiss Cantons

August 24, 2026

Winterthur, Zurich - August 24, 2026 -
Gesundheitsverzeichnis Schweiz, an online directory dedicated to verified healthcare providers, has broadened its coverage to include health professionals across all regions of Switzerland. The expansion responds to a rising demand among patients for trustworthy, easy-to-navigate resources when searching for qualified practitioners.

The platform allows patients to search for healthcare providers by specialty and location, compare professional profiles, and review the services and specializations offered by each listed practitioner. Every provider featured on the directory undergoes a verification process, ensuring that listings remain curated and reliable for patients making healthcare decisions.

Digital directories have become an increasingly important part of how residents locate medical and complementary health services. As demand for verified information grows, Gesundheitsverzeichnis

Switzerland aims to streamline the process of connecting patients with the professionals best suited to their individual needs. The directory covers a wide range of specialties, including physiotherapy and alternative medicine, and continues to add new categories to improve matching between patients and providers.

The service is free for patients to use. Individuals can browse detailed professional profiles, compare available services, and contact practitioners directly through the platform. This direct contact functionality removes several steps from the traditional search process, allowing patients to reach the appropriate provider more quickly and with greater confidence in the information presented.

Beyond the core member directory, the platform hosts a number of additional resources for the Swiss health community. These include a calendar of upcoming health-related events organized by category, coupons and deals offered by participating providers, and a job board carrying full-time and part-time listings across the health sector. Media galleries featuring photo albums, videos, and audio files provide educational material on a variety of health topics, while local classifieds list health-related products and services.

For healthcare professionals, the directory serves as a visibility tool that helps practitioners reach patients seeking their specialties. The registration process is designed to be simple, enabling providers to create and maintain detailed profiles that describe their qualifications, services, and areas of focus. By listing their practices, providers can extend their reach to patients across cantons who might not otherwise discover their services.

The expanded coverage reflects a broader shift in how healthcare access is organized in Switzerland, as patients increasingly turn to digital tools to research and select providers. By combining verification, comparison features, and regional breadth, the platform supports both patient empowerment and provider visibility. Patients and practitioners can learn more about the directory and its features through the Gesundheitsverzeichnis Schweiz platform.

Gesundheitsverzeichnis Schweiz is a comprehensive online directory for health providers in Switzerland. The platform enables patients to search, compare, and contact verified healthcare professionals across all regions of the country, while offering practitioners a straightforward way to increase their visibility. In addition to its member directory, the platform provides upcoming events listings, coupons and deals, a healthcare job board, media galleries, and local classifieds, serving as a central resource for the Swiss health community.
###
For more information about Gesundheitsverzeichnis Schweiz, contact the company here:Gesundheitsverzeichnis Schweizkontakt (at) gesundheitsverzeichnis.chkontakt@gesundheitsverzeichnis.ch

Gesundheitsverzeichnis Schweiz

Switzerland's directory for verified healthcare providers. Search by specialty and location, compare profiles, and contact practitioners directly at www.gesundheitsverzeichnis.ch.

Website: https://www.gesundheitsverzeichnis.ch

Email: kontakt@gesundheitsverzeichnis.ch