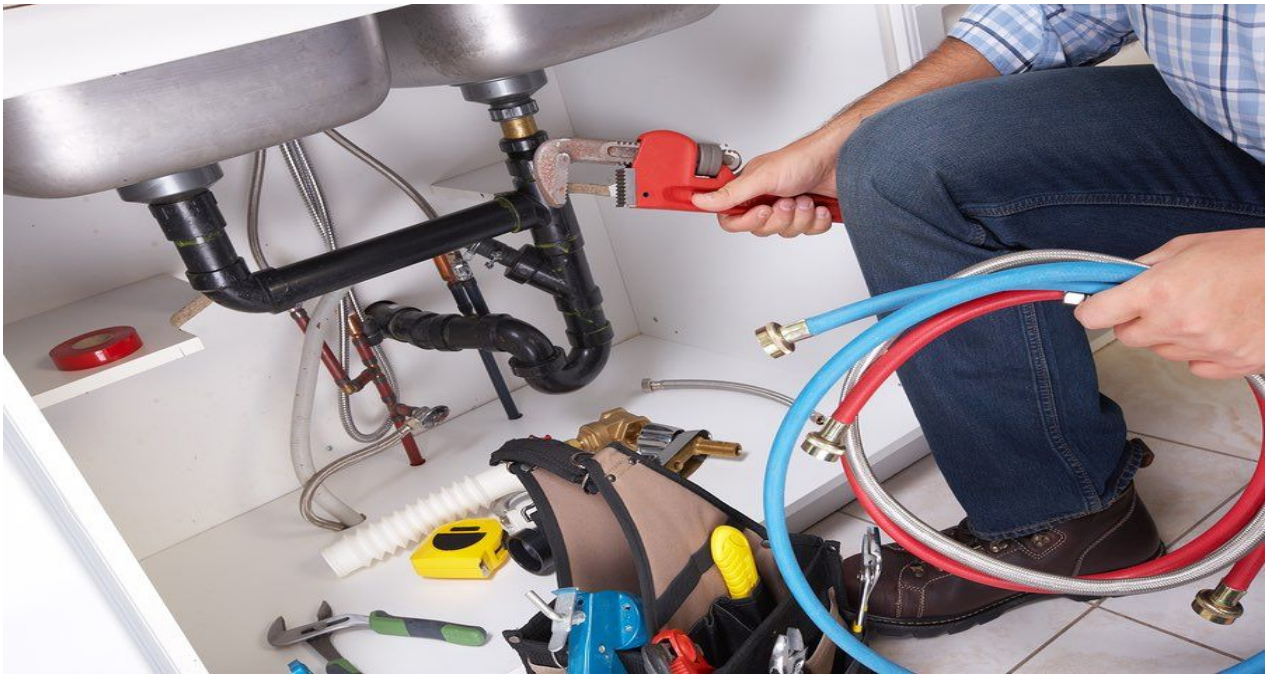

Broussard Services Highlights Plumbing Company Resources for Nashville-Area Homeowners

November 27, 2026

NASHVILLE, TN - November 27, 2026 -
Broussard Services has expanded its focus on residential plumbing support across Middle Tennessee, offering homeowners in Nashville and neighboring communities guidance on common plumbing concerns before they develop into larger problems. The company serves Nashville, East Nashville, Mt. Juliet, Goodlettsville, and Hendersonville, addressing issues that range from water heater repair to slab leak repair.

As seasonal temperature shifts strain residential plumbing systems, Broussard Services notes that early attention to warning signs can help households avoid disruptive failures. The company reports that water heater repair, toilet repair and installation, repiping services, and hard water solutions remain among the most frequently requested services in the region. Slab leak repair also remains a concern for property owners who notice unexplained moisture or rising water usage.

Broussard Services operates as a full-service HVAC and plumbing contractor with locations in Nashville, Tennessee, and Biloxi, Mississippi. In addition to plumbing work, the company provides HVAC support

including AC installation and repair, AC tune-up, AC maintenance, thermostat repair, thermostat replacement, thermostat installation, and furnace replacement. As a local plumbing company, Broussard Services works with residential and commercial clients to maintain systems that support daily comfort and function.

Aimee Broussard, a representative of Broussard Services, emphasized the value of addressing plumbing issues before they escalate. "Many of the plumbing problems homeowners face begin with small, easy-to-overlook signs," Broussard said. "A slow drain, a running toilet, or a drop in water pressure can point to something larger. Paying attention to these details early often makes repairs more manageable for families throughout the Nashville area."

The company's technicians handle a range of plumbing services, including water heater repair for tankless, electric, and gas-fired units; repiping for aging systems; faucet and toilet repair and installation; and solutions for hard water concerns that affect fixtures and appliances over time. Broussard Services is also certified to test, repair, replace, certify, and install backflow prevention systems.

Broussard noted that accessibility remains central to how the company approaches its work. "Homeowners want straightforward answers and reliable service," she said. "Residents who have questions about a plumbing issue can request a free estimate and receive clear information about what a project involves before any work begins."

The company maintains an emphasis on workmanship and attention to detail, drawing on standards shaped by a background in the Marine Corps. Broussard Services works with established manufacturers such as Rheem, Noritz, Mitsubishi Electric, and A.O. Smith, and offers maintenance contracts along with discounts for military members, first responders, and senior citizens.

Broussard Services provides HVAC and plumbing services to Nashville and surrounding communities, including East Nashville, Mt. Juliet, Goodlettsville, Hendersonville, and Biloxi, Mississippi. The company serves both residential and commercial clients and offers a range of financing options. Residents in Middle Tennessee may reach the Nashville office at 615-988-6030.

###

For more information about Broussard Services, contact the company here:Broussard ServicesAimee Broussard+16159886030aimee@broussardmechanical.co117 Lemuel Rd, Nashville, TN 37207, United States

Broussard Services

Broussard Services is your #1 choice for an HVAC contractor or plumber in Nashville, TN. Call today to schedule expert service!

Website: https://broussardservices.com/nashville-tennessee/

Email: aimee@broussardmechanical.co

Phone: +16159886030