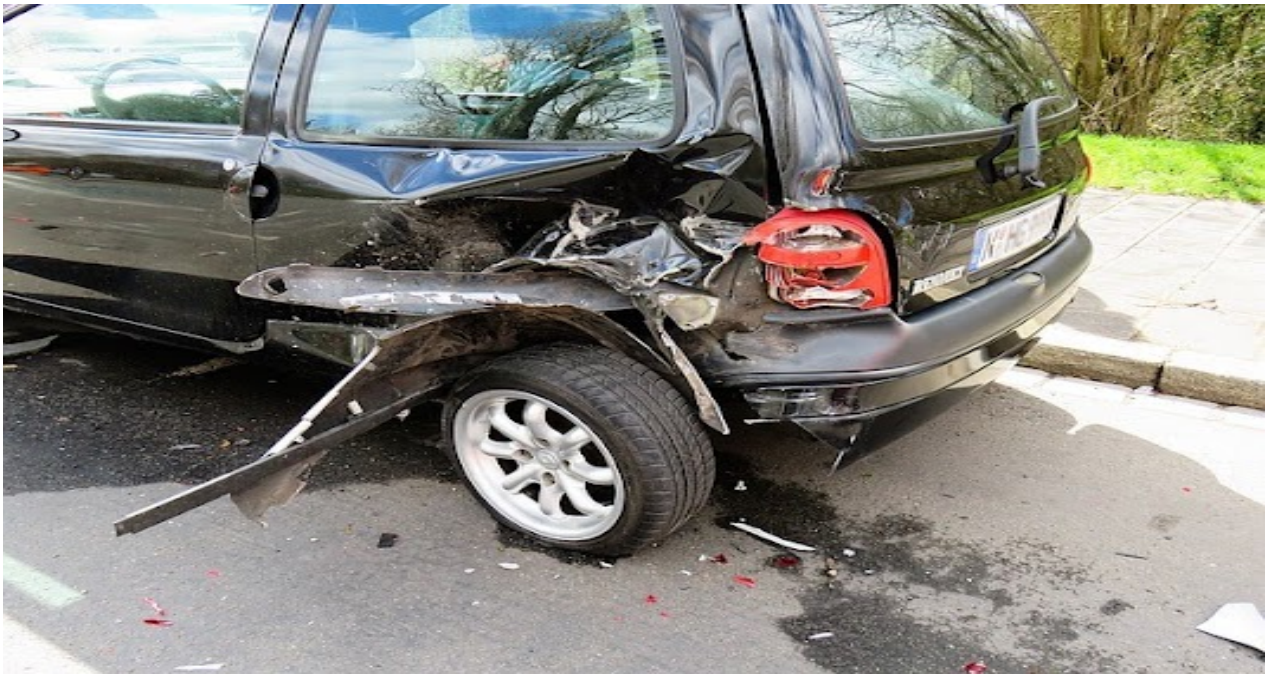

Keetick L. Sanchez, Queens DWI Lawyer, Gathers Another Outstanding Evaluation

October 29, 2021

October 29, 2021 -
Queens, New York - Keetick L. Sanchez, Esq., the founding lawyer at K L Sanchez Law Office P.C., has devoted her career to helping those who may require knowledgeable legal representation. She offers the people she represents legal insight and solutions, in order to ensure that they understand their legal rights and choices. In addition, she and her team help her clients to make educated decisions as it concerns both their representation and their future.

Throughout the years, Ms. Sanchez and her firm, K L Sanchez Law Office P.C. have represented customers in matters of personal injury law, building accidents, immigration law, workers' compensation law, and criminal law, working hard to help ensure that every client gets the finest legal representation possible. As a skilled DWI lawyer, Ms. Sanchez and her law firm strive to ensure all her clients get highly qualified representation.

Ms. Sanchez's diverse background and education have enabled her to provide numerous areas of legal help to her clients. While in law school, as well as beyond, she received opportunities to get comprehensive experience in personal injury lawsuits, criminal defense, and immigration. From construction site accidents to

motor vehicle accidents to criminal defense, to her practice as a DWI lawyer she has had years of professional and practical experience at the state and federal level investigating and prosecuting a broad spectrum of cases.

"We are honored when our customers feel heard and supported here at K L Sanchez Law Office P.C. We represent a lot of clients who simply do not know where else to turn. For most of them, working with a lawyer was the last thing on their mind," stated Ms. Sanchez. "We listen thoroughly and believe that legal representation is a partnership that needs to constantly consider the customer's requirements first. We are there as legal assistance, to help steer the representation, but, the client's directives are always our first top priority."

Starting K L. Sanchez Law Office P.C. has been the culmination and focus of Ms. Sanchez's dedication to people in need. Ever since she has successfully represented customers of all strolls of life in courtrooms throughout New York City. Throughout the years, Ms. Sanchez has been acknowledged by her peers and clients as a hard and solid lawyer who really cares about each of her customers. Her favorable evaluations reflect this.

Fernando Menéndez from Queens, New York City, states (Translated by Google): "Ms. Sánchez was able to help me with a personal injury case. She and her staff were very empathetic, I really appreciate her patience and understanding during this difficult time. Ms. Sánchez was a great help in my time of crisis, I am so glad they were there for me. This problem was too difficult to handle on my own, I am truly very grateful that I used your services."

Ms. Sanchez believes in educating her clients informed throughout their representation so that her clients can help make crucial decisions regarding their future. "I make every effort to keep my clients informed as to the law so that they can browse their representation and their future. The law, whether it is personal injury law, criminal, or labor law, can be made complex and nuanced. I strive to help them understand what their alternatives are and the potential effects of every decision so that we can build a relationship and really be partners in their representation," said Ms. Sanchez.

Keetick L. Sanchez, Esq. is a lifelong resident of New York City and is presently admitted to practice in New York along with the State of Texas. K L Sanchez Law Office P.C. is conveniently located in close proximity to Queens, NY so as to best serve her clients. For more information about Ms. Sanchez, visit her site https://accidentlawyer-queens.com/criminal-justice-attorney/

###

For more information about K L Sanchez Car Accident Lawyers - Queens, contact the company here:K L

Sanchez Car Accident Lawyers - QueensKeetick Sanchez9294805770ksnyclaw@gmail.com15301 Jamaica Avenue # 201Queens NY 11432

K L Sanchez Car Accident Lawyers - Queens

At K L Sanchez Car Accident Lawyers - Queens, our car accident law firm has served the community with professionalism and experience with regard to personal injury claims, motor vehicle injuries, and fatalities in Queens and throughout New York City.

Website: https://accidentlawyer-queens.com/

Email: ksnyclaw@gmail.com

Phone: 9294805770