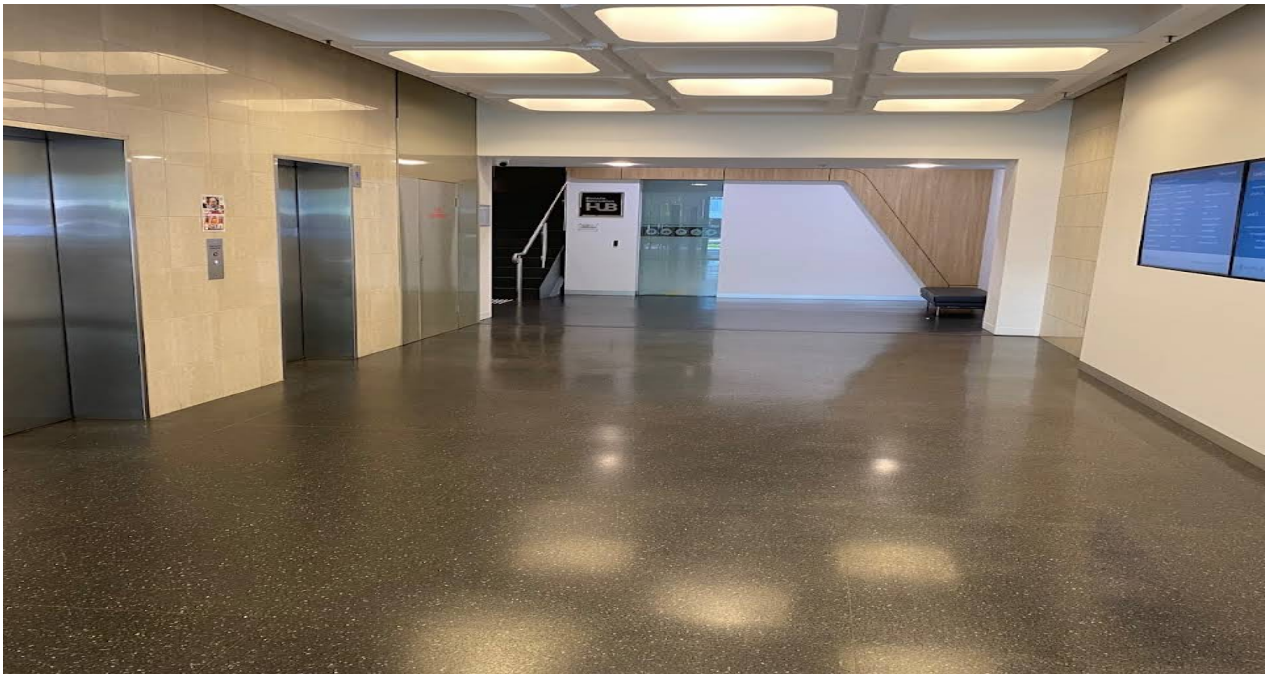

Construction Lawyers Darwin Launches New Website to Provide Enhanced Legal Services to Clients in the Construction Industry

April 04, 2023

April 04, 2023 - PRESSADVANTAGE -
Construction Lawyers Darwin Launches New Website to Provide Enhanced Legal Services to Clients in the Construction Industry

Darwin, NT - Construction Lawyers Darwin, a leading legal firm specializing in construction law, announced today the launch of its new website. The new website offers an updated and modern design, enhanced functionality, and easy-to-navigate features that provide clients with an improved user experience. The website will serve as a one-stop resource for individuals and businesses seeking legal advice and representation in all aspects of construction law.

The new website features a wealth of information and resources for clients, including detailed information on the firm's legal services, team members, and case studies. Clients can easily navigate through the site's intuitive layout to find the information they need and can also fill out a simple contact form to schedule a consultation with one of the firm's experienced construction lawyers. The website's responsive design ensures that clients can access the site from any device, including smartphones, tablets, and desktop

computers, for easy and convenient access to legal services on the go.

Construction Lawyers Darwin has been serving clients in Darwin and throughout the Northern Territory for many years. The firm's team of experienced lawyers has a wealth of knowledge in all aspects of construction law, including contract disputes, construction defects, building disputes, and more. With the launch of the new website, the firm aims to further expand its reach and provide even more clients with the legal support they need to succeed in the construction industry. Clients can visit the new website today to learn more about the firm's services and to schedule a consultation with one of its experienced lawyers.

In conclusion, the launch of the new website by Construction Lawyers Darwin represents a significant milestone in the firm's ongoing commitment to providing high-quality legal services to its clients. The updated website provides an improved user experience, easy-to-navigate features, and a wealth of information and resources that clients can use to make informed decisions about their legal matters. With a team of experienced lawyers and a proven track record of success, Construction Lawyers Darwin is well-positioned to continue serving clients in the construction industry for many years to come.

About Construction Lawyers Darwin: The founder of Construction Lawyers Darwin spent 20 of his formative years with Leighton Contractors (now CIMIC/ CPB) and got over 30 years of first-hand experience in the development of many of Australia's iconic projects in building, mining, oil and gas, rail and metro, communications and renewable energy projects. He helps contractors with all kinds of construction-legal-commercial issues along with his team.
###
For more information about Construction Lawyers Darwin, contact the company here:Construction Lawyers DarwinAlbert Merolla1300 710 864info@bakermerz.com.auConstruction Lawyers Darwin1 Surcingle Drive,Marlow Lagoon, NT 0830Australia

Construction Lawyers Darwin

We employ tri-qualified engineer-QS-lawyers with 40 years of first-hand project development experience. We have likely dealt on-site with an issue in similar circumstances to what brought you to this website.

Website: https://constructionlawyersdarwin.com.au/

Email: info@bakermerz.com.au

Phone: 1300 710 864

CLD
Construction Lawyers Darwin

Powered by PressAdvantage.com