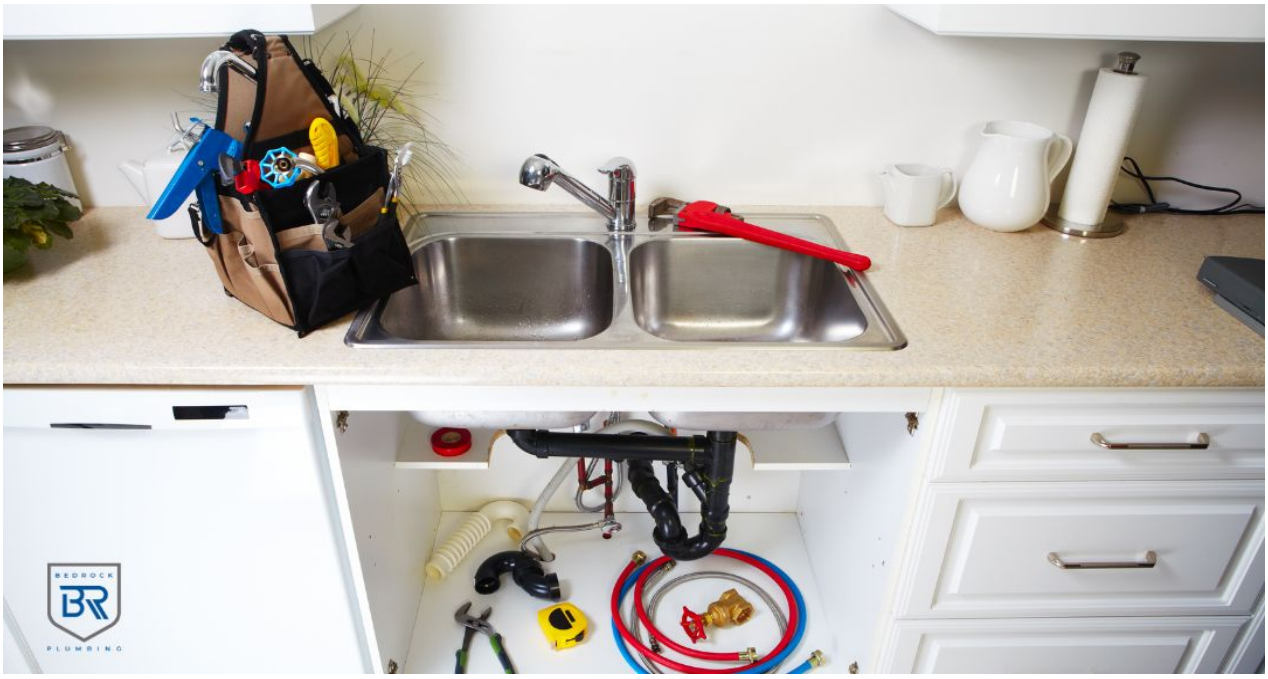

Introducing Bedrock Plumbing: Revolutionizing the Plumbing Industry with Unparalleled Service and Expertise

July 24, 2023

July 24, 2023 -
[Hopkins, MN, 7/17/23] - Bedrock Plumbing, a newly established plumbing business, is proud to announce its grand opening and entry into the local market. With a commitment to exceptional customer service and a team of experienced professionals, Bedrock Plumbing aims to set new standards of excellence in the plumbing industry.

Led by CEO Dan Oppedisano, a seasoned expert with over 15 years of industry experience, Bedrock Plumbing is poised to become the go-to provider for all plumbing needs in the Hopkins, MN area. The company offers a wide range of services, from residential repairs and installations to commercial plumbing solutions, and is equipped to handle projects of any scale or complexity.

"Our vision for Bedrock Plumbing is simple: to provide our customers with the highest quality plumbing services, backed by unmatched expertise and a genuine commitment to their satisfaction," said Dan

Oppedisano, CEO of Bedrock Plumbing. "We believe that by delivering exceptional service, maintaining transparent communication, and utilizing the latest technology and techniques, we can redefine the plumbing experience for our clients."

With a focus on reliability and professionalism, Bedrock Plumbing prioritizes timely responses and efficient solutions for every customer. The company's licensed and insured plumbers undergo rigorous training to stay updated on the latest industry advancements and best practices, ensuring the highest level of workmanship on every project.

Bedrock Plumbing's comprehensive range of services includes drain cleaning, water heater repair and installation, leak detection, pipe repairs, sewer line services, fixture installations, and much more. The company also offers emergency plumbing services, available 24/7, to address urgent plumbing issues promptly.

In addition to its promise of superior workmanship and customer service, Bedrock Plumbing brings with it a commitment to the local community. The company recognizes its responsibility as a business and as a member of the Hopkins community. Its leadership is deeply committed to fostering strong local ties, supporting neighborhood initiatives, and contributing to the area's economic vitality.

One of the ways Bedrock Plumbing intends to contribute to the community is by creating job opportunities. The company is actively seeking to expand its team of skilled professionals, offering competitive wages and a supportive working environment. This initiative strengthens the company's capacity to meet its customers' needs and contributes to local employment growth.

In tandem with its business activities, Bedrock Plumbing is planning on initiating community outreach programs. These programs will be designed to provide education on best practices for maintaining plumbing systems, promoting water conservation, and enhancing overall environmental awareness. The company believes that a well-informed community is a stronger one, and it aims to be at the forefront of sharing knowledge and resources.

Moreover, Bedrock Plumbing offers a unique service warranty, assuring customers that their satisfaction is a priority long after the job is completed. This underscores the company's dedication to building long-term relationships with clients based on trust and mutual respect.

Located at 8960 Excelsior Blvd Floor 1, Hopkins MN 55343, Bedrock Plumbing is strategically positioned to serve residential and commercial clients throughout the Hopkins area. The company's commitment to customer satisfaction extends beyond its services, as it aims to build lasting relationships with each client by providing personalized attention and reliable solutions tailored to their specific needs.

For more information about Bedrock Plumbing and its services, please visit http://bedrockplumbers.com/plumbing-company-hopkins-mn or contact Dan Oppedisano at dano@bedrockplumbers.com or (952) 940-3540.

About Bedrock Plumbing: Bedrock Plumbing is a newly established plumbing business based in Hopkins, MN. Led by CEO Dan Oppedisano, the company is committed to delivering exceptional plumbing services to residential and commercial clients. With a focus on expertise, reliability, and customer satisfaction, Bedrock Plumbing aims to revolutionize the plumbing industry in the Hopkins area.

Media Contact: https://www.facebook.com/bedrockplumbing

https://www.instagram.com/bedrockplumbers/

https://twitter.com/BedrockPlumbing

https://www.youtube.com/@BedrockPlumbing

https://www.pinterest.com/bedrockplumbers/

https://www.linkedin.com/company/bedrock-plumbing

Name: Bedrock Plumbing

Address: 8960 Excelsior Blvd Floor 1, Hopkins MN 55343

Email: dano@bedrockplumbers.com

Phone: (952) 940-3540

Contact: Dan Oppedisano, CEO

###

For more information about Bedrock Plumbing, contact the company here:Bedrock PlumbingDan Oppedisano(952) 940-3540dano@bedrockplumbers.com8960 Excelsior Blvd Floor 1, Hopkins MN 55343

Bedrock Plumbing

Bedrock Plumbing is the premier plumbing company in Hopkins, MN. Call our plumbers about water heaters, boilers, emergencies and more!

Website: https://bedrockplumbers.com/

Email: dano@bedrockplumbers.com

Phone: (952) 940-3540