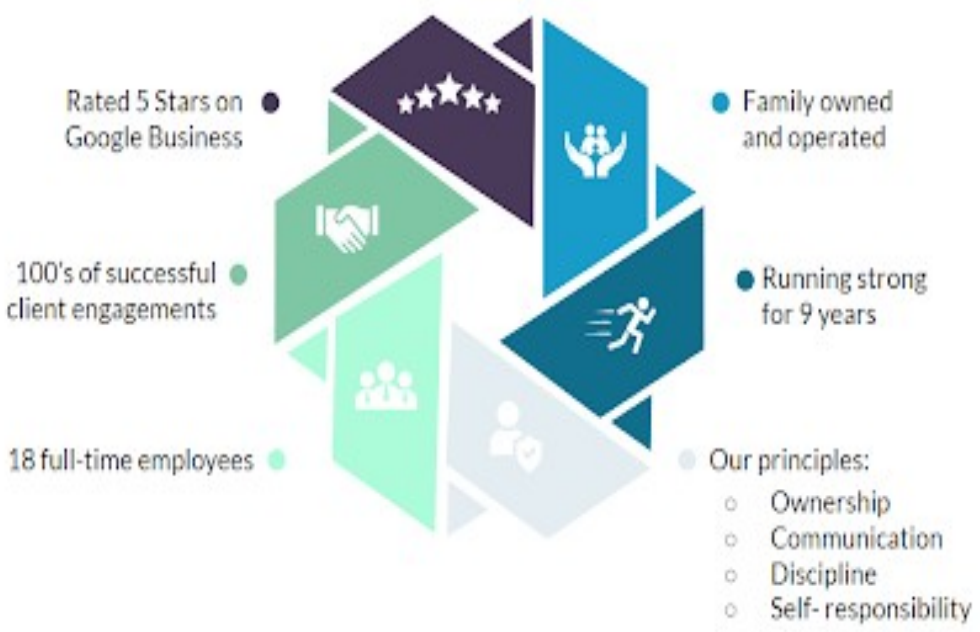

Zen Dental Marketing Elevates Digital Success for Dental Practices with New Services

January 27, 2025

January 27, 2025 -

Zen Dental Marketing has announced new services, reinforcing its position as a go-to agency for digital marketing designed specifically for dental practices. Based in Darra, Queensland, Zen Dental Marketing is dedicated to helping dental practices flourish in today's digital world. The agency has earned a perfect 5.0 rating on Google from five reviews, lauding their effectiveness and dedication to digital marketing for dentists.

A key element of their success is their understanding of the dental industry's unique needs. Zen Dental Marketing provides a full range of services, including local SEO strategies, patient-focused campaigns, and website development at zendentalmarketing.com. These services aim to help dental practices attract more patients online and outshine their competitors. Operating from the BTP Westlink Green Office Precinct in Darra, their office welcomes clients from 9 AM to 5 PM, Wednesday through Friday.

Teyanna, representing Zen Dental Marketing, said, "We are thrilled to offer a service that truly understands and addresses the needs of dental practices. Our approach ensures that every campaign is tailored to the

specific challenges and opportunities of the dental sector, helping practices not just to succeed but to lead in their field." With a focus on bespoke strategies, the agency delivers dental marketing solutions that are both innovative and effective.

Across Australia, Zen Dental Marketing is a family-owned business that adds a personal touch. Known for crafting customized strategies, they deliver results that generic marketing plans don't achieve. They emphasize that success in the dental industry involves understanding both dentistry and the specificities of the Australian market.

Their services extend beyond Brisbane to major cities like Adelaide, Canberra, and Melbourne. Whether managing Google Ads campaigns, handling social media, or optimizing websites for search engines, Zen Dental Marketing offers wide-ranging expertise across locations. This vast reach is supported by years of experience and a history of working with hundreds of dental practices nationwide.

Client feedback has been overwhelmingly positive. Reviews often praise the knowledge and helpfulness of Zen Dental Marketing in Australia, noting how the agency's strategies have bolstered their practices. Teyanna commented, "Receiving such positive feedback motivates us to continue improving and providing only the best services to our clients. Our five-star reviews demonstrate our team's dedication and expertise."

Those interested can learn more about their strategies and successes by viewing photos and videos available on their agency's Google Maps listing. Zen Dental Marketing invites potential clients to discover how their services can address unique practice needs at zendentalmarketing.com. With lines open for inquiries, the agency encourages anyone seeking to enhance their practice's digital presence and patient acquisition to get in touch.

Zen Dental Marketing is committed not just to attracting new patients but also to overall practice growth. Through their detailed digital assessment packages, they align marketing strategies with business goals, believing that each dental practice has its own unique needs requiring a dedicated marketing approach.

To find out more about the agency's services and previous client collaborations, individuals and businesses can visit their website or contact them directly. Zen Dental Marketing continues to aim at providing support to practitioners all over the country, ensuring their clients stand out in a competitive environment. Their primary goal is to positively impact the growth and success of the dental practices they work with.

Zen Dental Marketing connects the dots between digital innovation and dental practice success. As they increase their reach and stature, they remain focused on offering unmatched service and results-driven

strategies specifically for the dental sector.

###

For more information about Zen Dental Marketing, contact the company here:Zen Dental MarketingTeyanna1300 363 597hello@zendentalmarketing.com.auZen Dental MarketingDarra QLD 4076, Australia

Zen Dental Marketing

Zen Dental Marketing was founded with the mission to be #1 Google Search specialists for the dental industry in Australia. Whilst other agencies are web design and development agencies who also do SEO, we are the opposite. This is a first in the industry.

Website: https://zendentalmarketing.com.au/

Email: hello@zendentalmarketing.com.au

Phone: 1300 363 597