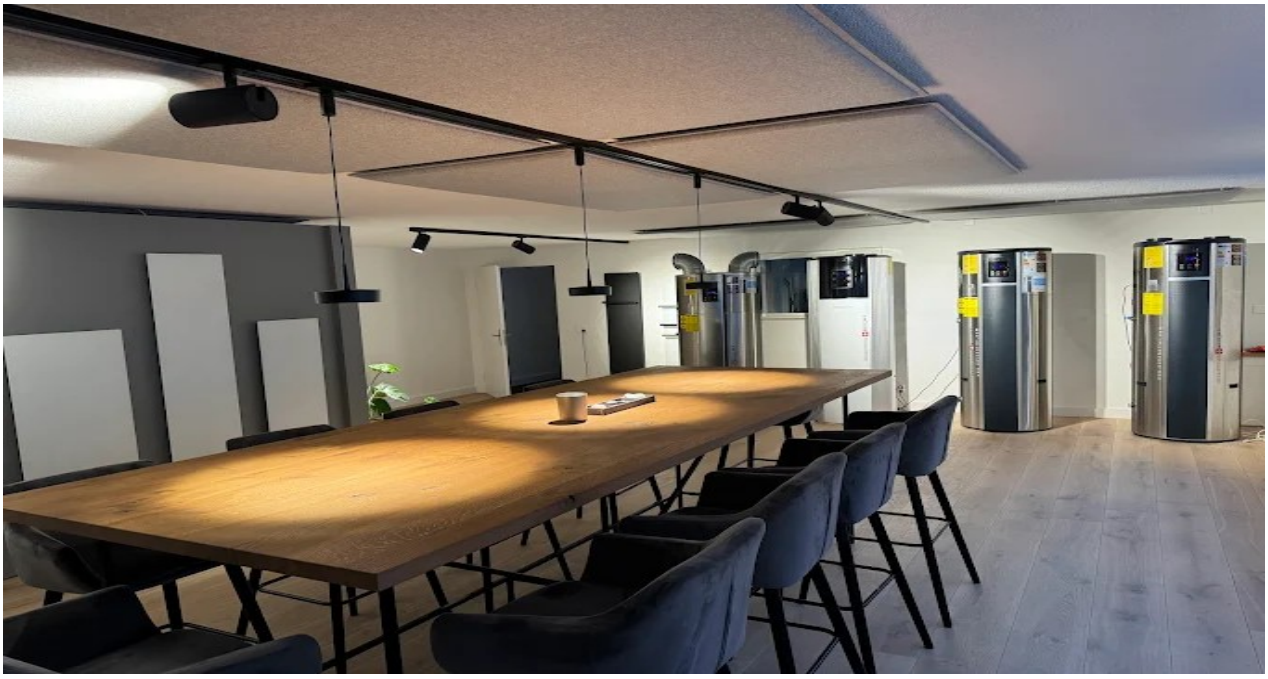

Oekoboiler Swiss AG Advances Solar Powered Hot Water System Technology for Sustainable Homes

February 07, 2026

Hildisrieden, LU - February 07, 2026 -
Oekoboiler Swiss AG continues to strengthen its position as a leading Swiss manufacturer of energy-efficient heat pump boilers, offering advanced solutions that combine solar technology with smart controls to deliver sustainable hot water systems for modern homes across Switzerland.

The company's innovative approach to hot water preparation addresses the growing demand for energy independence and carbon reduction in residential buildings. By integrating heat pump technology with photovoltaic systems, Oekoboiler Swiss AG enables homeowners to significantly reduce their environmental impact while maintaining a reliable hot water supply throughout the year. For detailed information about Oekoboiler Swiss AG's products and services, interested parties can visit https://oekoboiler-swiss-ag.localo.site.

Oekoboiler's systems utilize a double energy approach that draws approximately 75 percent of required energy from ambient air and only 25 percent from electricity, achieving up to 80 percent reduction in energy

consumption compared to traditional gas or oil water heaters. This technology proves particularly effective when combined with existing solar installations, allowing homeowners to maximize the use of surplus energy generated by their photovoltaic panels.

The Swiss-manufactured systems operate independently from central heating, providing flexibility for both new construction and renovation projects. Each unit undergoes rigorous testing and quality control at the company's Swiss facilities, ensuring long-term reliability and performance that meets the stringent requirements of the upcoming EnEV 2025 energy efficiency standards.

Oekoboiler Swiss AG focuses on sustainable innovation and Swiss engineering excellence in developing solutions that meet evolving energy efficiency requirements while providing practical benefits for homeowners. Access the company profile at https://pressadvantage.com/organization/oekoboiler-swiss-ag.

The heat pump boilers offer additional advantages beyond energy savings, including basement dehumidification capabilities that help prevent mold formation and eliminate the need for separate dehumidifier units. Available in capacities ranging from 150 to 450 liters, the systems can be configured to meet diverse household requirements while maintaining optimal efficiency.

Oekoboiler Swiss AG provides comprehensive support throughout Switzerland, from initial planning and consultation through installation and ongoing maintenance. The company's technical expertise ensures proper integration with existing building systems and photovoltaic installations, maximizing the environmental and economic benefits of the technology.

The growing adoption of heat pump water heaters reflects broader trends in sustainable building practices and energy independence. As Switzerland continues to advance its climate goals, technologies that reduce carbon emissions while maintaining comfort and convenience become increasingly vital for residential properties.

Oekoboiler Swiss AG specializes in designing, manufacturing, and maintaining smart water heating solutions that combine heat pump and solar technology. Based in Switzerland, the company focuses on delivering quality engineering and sustainable innovation for residential and commercial applications throughout the country. The company's location can be found at https://maps.app.goo.gl/zBNNxGdCCBV7ZZ3C8.

###

For more information about Oekoboiler Swiss AG, contact the company here:Oekoboiler Swiss AGR. Heller+41 41 511 21 77info@oekoboiler.comMülacher 66024 HildisriedenSwitzerland

Oekoboiler Swiss AG

Oekoboiler Swiss AG develops and manufactures smart, energy-efficient water heaters. Our systems combine heat pump and solar technology for sustainable hot water solutions ? designed, tested and built in Switzerland.

Website: https://oekoboiler.com

Email: info@oekoboiler.com

Phone: +41 41 511 21 77?

